Bach Chorale in F

J.S. Bach/arr. Hershey
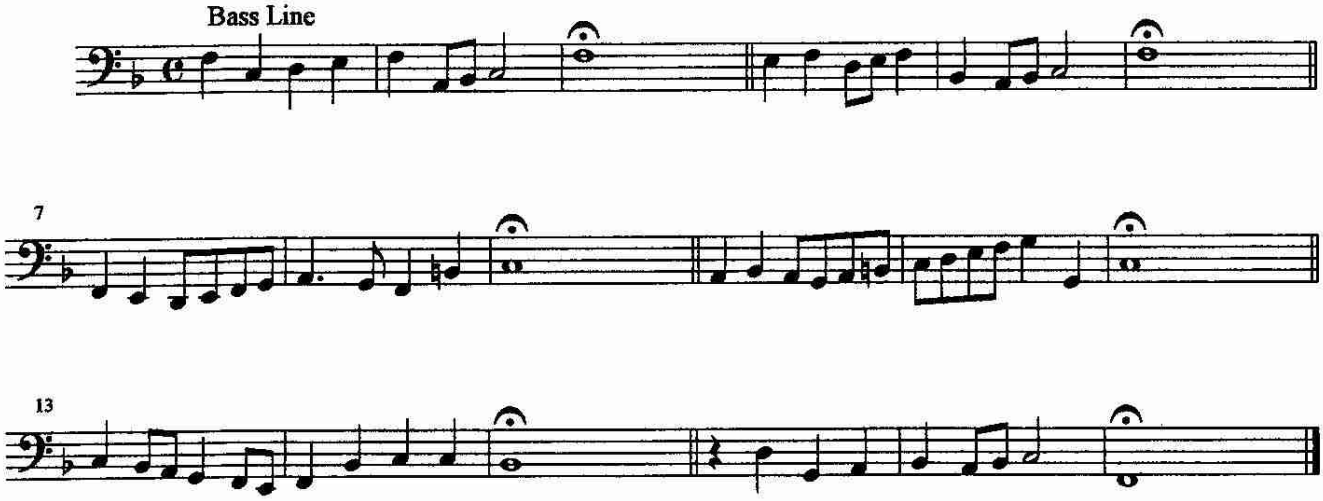
Tenor Trombone 2